Áëæåííà. Ãëà â.

5ý Íê ðü ðü ðü ðü ðü ðü ðü ðü 7û %÷ 9Ö ðü ðü

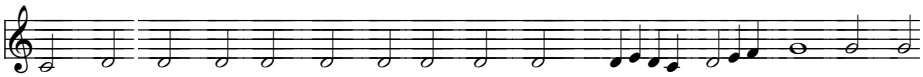

Âî öà ðñòâi è òâî åìú ïî ìÿ íè íàñú, ãî ñïî äè, ý ãäà

ðü Âê 2Ïü ðü ðü ðÜ æ Ïê 2%8ÿ 7ý °8ÿ ¾2 ¼ÒÿÕ, ,ø

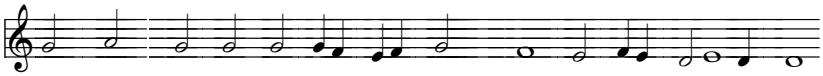

ïði è äå øè âî öà ðñòâi è òâî åìú.

5ý Íü ðü ðü 7÷ !þ %÷ 9Ö ðü ðü Âê 2 Ïü ðÜ æ

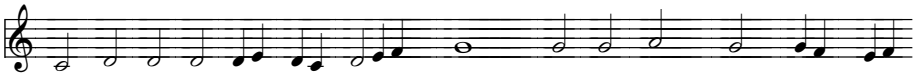

Áëà æå íè íè ùi è äó õîìú, þ êw ò¹õú ÿñòü öà ðñòâî

Ïê 2%8ÿ 7ý °8ÿ ¾2 ¼ÒÿÕ, ,ø

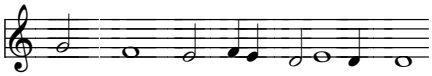

íå áå ñíî å.

5ý Íü ðü 7û 6ý Åà 9Ö ðü ðü ðÜ æ Ïê 2%8ÿ 7ý °8ÿ ¾2 ¼ÒÿÕ, ,ø

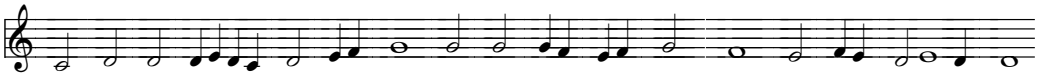

Áëà æå íè ïëà ÷ó ùi è, þ êw ò| è ou ò¹ øà òñÿ.

5ý Íü ðü 7û %÷ 9Ö ðü ðü Âê 2Ïü ðÜ æ Ïê 2

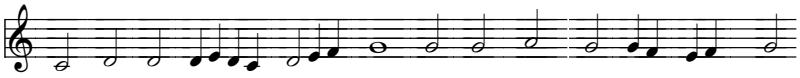

Áëà æå íè êðî òöû è, þ êw ò| è íà ñë¹ äÿòú

%8ÿ 7ý °8ÿ ¾2 ¼ÒÿÕ, ,ø

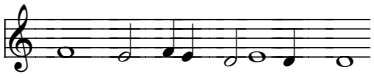

çå ìëþ.

5ý Íü Þü Þü Þü Þü Þü Þü Þü Þü 7÷ !þ %÷ 9Ö Þü Þü ÞÜ æ

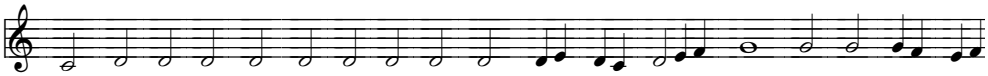

Áëà æå íè ìb ë÷ó ùi è è æà æäó ùi è ïðà âäû, þ êw ò| è

Ï ê 2 8ÿ 7ý 8ÿ 2 Èÿ Ö, ,ø

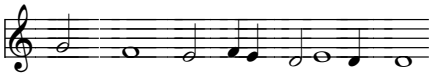

íà ñû òÿ òñÿ.

5ý Íü Þü 7÷ !þ 6ý Åå 9Ö Þü Þü Â ê 2Ïü Þü Þü ÞÜ æ Ï ê 2

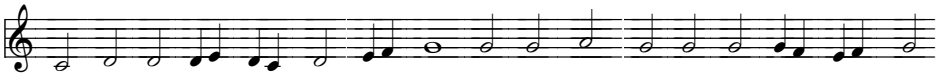

Áëà æå íè ìè ëî ñòè âi è, þ êw ò| è ïî ìè ëî âà íè

8ÿ 7ý 8ÿ 2 Èÿ Ö , ,ø

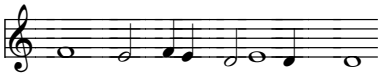

áó äóòú.

5ý Íü Þü Þü 7÷ !þ %÷ 9Ö Þü Þü Â ê 2ÏÜ æ Ï ê 2

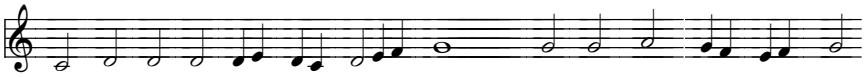

Áëà æå íè ÷è ñòi è ñå ðäöå ìú, þ êw ò| è áî ãà

8ÿ 7ý 8ÿ 2 Èÿ Ö , ,ø

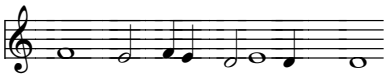

ob çðÿòú.

5ý Íü Þü 7÷ !þ %÷ 9Ö Þü Þü Â ê 2Ïü Þü Þü Þü Þü Þü ÞÜ

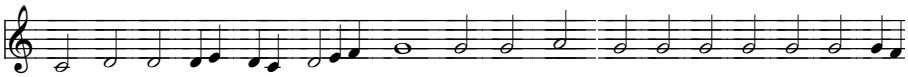

Áëà æå íè ìè ðî òâî ðöû, þ êw ò| è ñû íî âå áî æi è

æ Ï ê 2 8ÿ 7ý 8ÿ 2 Èÿ Ö, ,ø

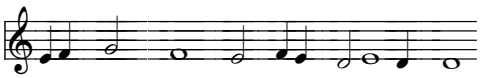

íà ðå êó òñÿ.

5ý Íü Ðü Ðü Ðü Ðü 7÷ !þ %÷ 9Ö Ðü Ðü Â ê 2

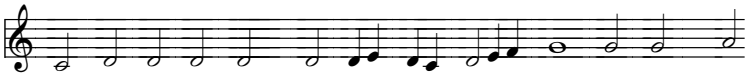

Áëà æå íè è çãíà íè ïðà âäû ðà äè, þ êw ò¹õú

Ïü ÐÜ æ Ï ê 2%8ÿ 7ý °8ÿ 2 ¼Ò ÿ Õ, ,ø

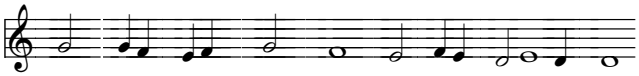

ýñòü öà ðñòâî íå áå ñíî å.

5ý Íü Ðü Ðü Ðü Ðü Ðü Ðü Ñ ê 2 Íü Ðü Ðü

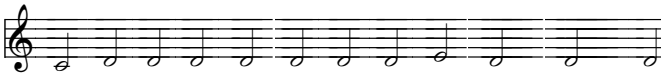

Áëà æå íè ý ñòå, ý ãäà ïî íî ñÿòú âàì ú, è

Ðü Ðü Ðü Ðü Ðü Ñ ê 2 Íü 7÷ !þ %÷ 9Ö Ðü Ðü

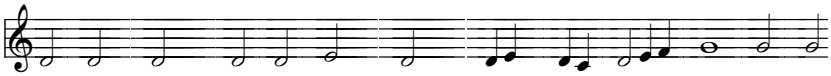

è çæå íóòú, è ðå êóòú âñÿêú çîëú ãëà ãî ëú, íà âû

Â ê 2ÏÜ æ Ï ê 2%8ÿ 7ý °8ÿ 2 ¼Ò ÿ Õ, ,ø

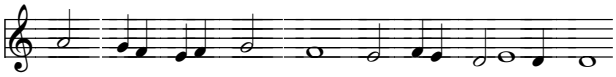

ëæó ùå ìå íå ðà äè.

Í ê Ðü Ðü Ðü Ðü 7÷ !þ 6ý Åå 9Ö Ðü Ðü Â ê 2Ïü Ðü ÐÜ æ

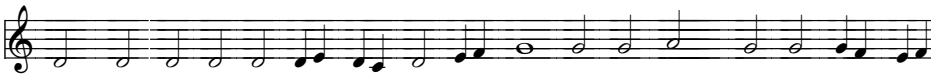

Ðà äóé òå ñÿ è åå ñå ëè òå ñÿ, þ êw ìçäà àà øà ìíî ãà

Ï ê 2%8ÿ 7ý °8ÿ 2 ¼Ò ÿ Õ , ,ø

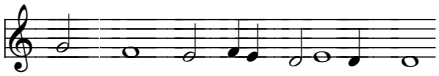

íà íå áå ñ¹õú.

Í Ê Ðü Ðü 7÷ !þ %÷ 9Ö Ðü ÐÜ æ Ï ê 2%8ÿ 7ý °8ÿ 2 ¼Ò ÿ Õ, ,ø

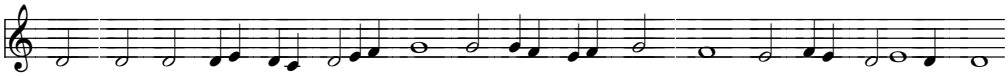

Ñëà âà Oò öð è ñû íó è ñâ¸ òî ìó äó õó

5ý Íü 7÷ !þ ½÷ 9Ö ðü ðü ðÜ æ Ï ê 2ÿ 8ÿ 7ý °8ÿ 2 ¾ÿ 2Ò ÿ Ò , ,ø

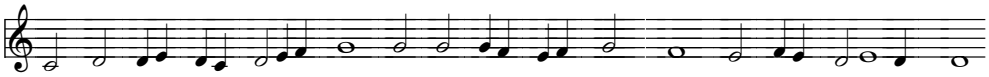

È íû íº è ïðè ñííî è âî â¹ êè âº êî âú à ìèíü